

THE CITY OF NAPOLEON

BUILDING & ZONING DEPARTMENT

255 W. RIVERVIEW

(419)592-4010

Building Permit

Permit Number: BP2006-5

Page 1 of 1

Printed: 1/20/2006

Property Address: 665 Independence Dr

Applicant

Approval Date: 1/20/2006

Address: Toledo Fence & Supply Co
2525 Hill Ave
Toledo, OH 43607

Phone: 419-535-6833

Owners

Name: American Municipal Power
2600 Airport Dr
Columbus, OH 43219

Phone: 419-592-0529

Contractors Toledo Fence & Supply Co
Address: 2525 Hill Ave
Toledo, OH 43607

Phone 419-535-6833

Fees and Receipts:

Number	Description	Amount
FEE2006-64	Building Permit Fee (Auto)	\$33.00
Total Fees:		\$33.00

Description

Structure Use:

Construction Value: \$19,000.00

Start Date:

End Date:

JAN 20 2006

Floor Areas: Living Space:

Basement/Storage:

Garage:

CITY OF NAPOLEON

Description of work to be done:

Install chain link fence w/ barbwire

Applicant signature: _____ Date: _____

ATTN: Jim

CITY OF NAPOLEON GENERAL PERMIT APPLICATION

THIS APPLICATION IS FOR RESIDENTIAL CONSTRUCTION INCLUDING BUILDING, ELECTRICAL, PLUMBING, MECHANICAL, DEMOLITIONS, REMODELING.

DATE: 11/23/05 JOB LOCATION: 665 Independence Dr.

OWNER: American Municipal Power PHONE: 419 592-0529

OWNER ADDRESS: 2600 Airport Dr. CITY: Columbus OH ZIP: 43219

CONTRACTOR: Toledo Fence & Supply Co. PHONE: 419 535-6833

CONTRACTOR LICENSED WITH THE CITY OF NAPOLEON?: YES: NO:

Is any of this job going to be subcontracted out? Yes: No:

If yes to whom: _____

DESCRIPTION OF WORK TO BE PERFORMED: install 1212' of 72" high chain link fence with 3 strands of Barbwire

PLEASE MARK THE TYPE OF WORK YOU WILL BE PERFORMING

- | | |
|---|--|
| <input type="checkbox"/> A/C ADD ON | <input type="checkbox"/> REMODELING |
| <input type="checkbox"/> BOILER REPLACEMENT | <input type="checkbox"/> ROOFING |
| <input type="checkbox"/> CURBING | <input type="checkbox"/> SEWER REPAIRS** |
| <input type="checkbox"/> DECKS * | <input type="checkbox"/> SIDEWALK* |
| <input type="checkbox"/> DRIVEWAY* | <input type="checkbox"/> SIDING |
| <input type="checkbox"/> ELECTRICAL SERVICE UPGRADE | <input type="checkbox"/> STORAGE SHED* |
| <input type="checkbox"/> ELECTRICAL SERVICE NEW | <input type="checkbox"/> SWIMMING POOL* |
| <input checked="" type="checkbox"/> FENCE* | <input type="checkbox"/> FURNACE REPLACEMENT |
| <input type="checkbox"/> ADDITIONS* | <input type="checkbox"/> TEMP ELECTRIC |
| <input type="checkbox"/> FURNACE NEW | <input type="checkbox"/> WATER TAP (size _____") |
| <input type="checkbox"/> LAWN METER | <input type="checkbox"/> WINDOWS |
| <input type="checkbox"/> PLUMBING | <input type="checkbox"/> ZONING |

*PLEASE INCLUDE A PICTURE SHOWING MEASUREMENTS FROM EXISTING STRUCTURES AND PROPERTY LINES. INDICATING THE TYPE OF WORK YOU WISH TO PERFORM.

** IF WORK REQUIRES GOING INTO THE STREET A STREET BOND IS REQUIRED!

FOR PERMIT COSTS PLEASE FILL OUT REVERSE SIDE.

PERMIT COST WORKSHEET

<u>JOB</u>	<u>BASE FEE</u>	<u>TOTAL</u>
SIDING (only) TOTAL SQ ____ X 1.00 +	\$5.00 =	\$ _____
ROOFING (only) TOTAL SQ ____ X 1.00 +	\$5.00 =	\$ _____
WINDOWS (only) # OF WINDOWS ____ X 1.00 +	\$5.00 =	\$ _____
ELECTRICAL # OF CIRCUITS ____ X 3.00 +	\$15.00 =	\$ _____
ELECTRICAL SERVICE UPGRADE	\$15.00 =	\$ _____
PLUMBING (INSIDE) repairs only	\$10.00 =	\$ _____
PLUMBING/SEWER (OUTSIDE)	\$25.00 =	\$ _____
WATER HEATER	\$5.00	\$ _____
SHED UNDER 200 SQ FT	\$ 5.00	\$ _____
FURNACE OR A/C (REPLACMNT)	\$ 5.00	\$ _____
DEMOLITION (only)	\$30.00	\$ _____
SIDEWALK REPLACEMENT/ NEW	\$25.00	\$ _____
DRIVEWAY	\$25.00	\$ _____

ALL CONSTRUCTION, ALTERATIONS, REMODELING, SHEDS, DECKS & FENCES NOT LISTED ABOVE IS BASED ON COST OF WORK BEING PERFORMED.

COST OF WORK \$ 19,932.00 (SEE CHART) \$ 33.00

0.00	-	250.00	0.00	11,000.00	-	11,999.00	25.00
250.00	-	1,000.00	10.00	12,000.00	-	12,999.00	26.00
1,000.00	-	1,999.00	12.00	13,000.00	-	13,999.00	27.00
2,000.00	-	2,999.00	14.00	14,000.00	-	14,999.00	28.00
3,000.00	-	3,999.00	16.00	15,000.00	-	15,999.00	29.00
4,000.00	-	4,999.00	18.00	16,000.00	-	16,999.00	30.00
5,000.00	-	5,999.00	19.00	17,000.00	-	17,999.00	31.00
6,000.00	-	6,999.00	20.00	18,000.00	-	18,999.00	32.00
7,000.00	-	7,999.00	21.00	19,000.00	-	19,999.00	33.00
8,000.00	-	8,999.00	22.00	20,000.00	-	20,999.00	34.00
9,000.00	-	9,999.00	23.00	21,000.00	-	21,999.00	35.00
10,000.00	-	10,999.00	24.00	22,000.00	-	22,999.00	36.00
				Over 22,999		Please Call	

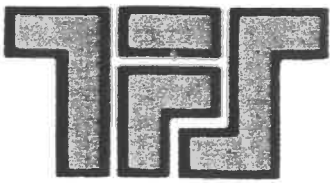

TOLEDO FENCE & SUPPLY CO.
2525 HILL AVE. TOLEDO, OHIO 43607
(419) 535-6833 FAX: # (419) 535-5943

IN BUSINESS
SINCE 1926

ORDER #: PO# 3742	DATE: 11/23/05
NAME: American Municipal Power	JOB NAME:
STREET: 665 Independence Dr.	JOB LOCATION: Same off SR 24 to Industrial Dr.
CITY/STATE: Napoleon, OH 43547	to right on Independence due east of Schwans
ATTN: Shawn Greer 419 579-4283	PHONE: 419 592-0742 Business: 592-0529

Style Chainlink Gauge 2x9 Height 843BR Total Footage 1212' + Gates
 Type Galv.

- 116 Line Posts 2 3/8" 00 Sch 40 Rail 1 5/8" 00 SS20
- 1 Gate 24' x 843BR Double 2" Fr. 90° Hinges / 2 Drop Rods
- 1 Gate 20' x 843BR Double 2" Fr. 90° Hinges / 2 Drop Rods
- Gate 6 1/2 yards Redmix Figured
- 2 End Posts 3" 00 Sch 40
- 4 Cor. Posts 3" 00 Sch 40
- 4 Gate Posts 4" 00 Sch 40

Complete Fence to Cost \$19,932.00
 M _____ L _____
 Terms _____

1/3 DOWN WITH SIGNED COPY OF CONTRACT REFUNDED IF JOB IS CANCELLED.
 BALANCE PAID TO CREW ON COMPLETION.
 All accounts 30 days past due are subject to 1 1/2% per month FINANCE CHARGES (Equal To 18% per year) on unpaid balance.

Date Erected _____

REMARKS
 OUPS Reference No: 1122 016049
 Date Ready: 11/25/05 1:00 PM
 County: Henry CITY/TWP. Napoleon

DATE	TIME	CREW

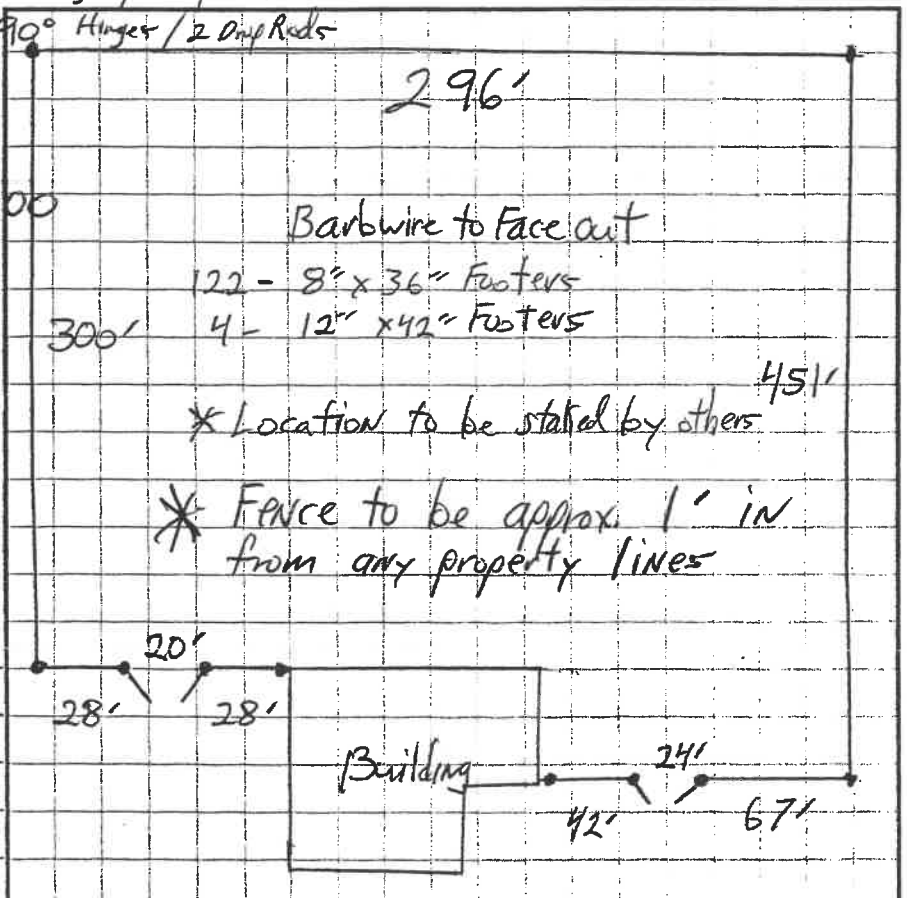

Call Ahead to Shawn

WE ARE NOT RESPONSIBLE FOR BOUNDARY LINES, PRIVATE UNDERGROUND UTILITIES OR SPRINKLERS, WHICH MUST BE LOCATED BY THE PROPERTY OWNER. EXTRA CHARGE WILL BE MADE WHERE SHALE OR STONE IS ENCOUNTERED IN DIGGING POST HOLES.

The undersigned has read and agrees to provisions set forth on the reverse side hereof.

Customer Signature _____

Address _____

Down Payment: _____

THE TOLEDO FENCE AND SUPPLY CO

By Jim [Signature]

Due: 11 ON completion

Balance
B / /